

THIS DRAWING IS AN UNCONTROLLED COPY UNLESS STAMPED OTHERWISE

CONTRACTORS SHALL VERIFY JOB DIMENSIONS BEFORE ANY JOB COMMENCES.  
ALL SHOP DRAWINGS SHALL BE SUBMITTED TO THE SUPERINTENDENT AND MANUFACTURE  
SHALL NOT COMMENCE PRIOR TO THE RETURN OF DIMENSIONED SHOP DRAWINGS SIGNED  
BY THE CONSULTANT. REQUIRED DIMENSIONS SHALL TAKE PRECEDENCE OVER SCALED THIS  
DRAWING SHOULD BE READ IN CONJUNCTION WITH ALL RELEVANT CONTRACT SPECIFICATIONS  
AND DRAWINGS COPYRIGHT OF THIS DRAWING IS VESTED IN NADAAA

General Notes

REFER ARCHITECTURAL DRAWINGS:

FACADE SETOUT AR1502-AR1507  
PRECAST SETOUT AR1512-AR1517  
SCREEN SETOUT AR1552-AR1557  
SCREEN DETAILS AR6550-AR6554

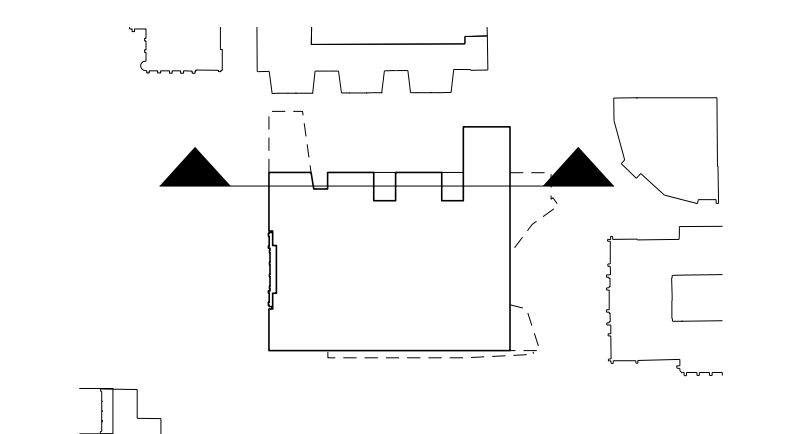

Rev	Issue	Revision Description	Amd	Date
A	SG	ISSUED FOR CONSTRUCTION	-	10.01.14
14	SG	VALUE MANAGEMENT ISSUE	-	28.03.14
13	SG	VALUE MANAGEMENT ISSUE	-	28.03.14
12	SG	PRECAST REVIEW	-	21.03.14
11	SG	100% CD - TENDER ISSUE	-	07.08.12
10	SG	90% CD ISSUE	-	10.08.12
09	SG	75% CD ISSUE	-	14.07.12
08	SG	50% CD ISSUE - UPDATE	-	80.06.12
07	SG	50% CD ISSUE	-	01.06.12
06	SG	25% CD ISSUE	-	20.04.12
05	SG	FINAL DD ISSUE	-	24.02.12
04	SG	DD UPDATE	-	20.01.12
03	SG	DESIGN DEVELOPMENT ISSUE	-	22.12.11
02	SG	PRELIMINARY DD	-	02.11.11
01	SG	PRELIMINARY DD	-	07.10.11



NADAAA

NADAAA  
1320 Washington  
Street No.2  
Boston  
Massachusetts  
02118 USA

Telephone  
+1 617 442 0232  
Facsimile  
+1 617 442 1417  
Email  
nada@nadaaa.com

**John Wardle Architects**

25 Rokeby Street, Collingwood, Victoria 3066 Australia  
Tel : +61 3 8662 0400 www.johnwardlearchitects.com  
© 2012 John Wardle Architects ABN 83 006 814 268

Client  
**University of Melbourne  
Parkville Campus**

Project  
**Faculty of Architecture  
Building and Planning**

Title  
**GENERAL ARRANGEMENT  
SECTION A**

	Project No.	<b>0913</b>	Scale	1:100 @ A0 1:200 @ A2
	Drawing No.	<b>AR3500</b>	Revision	<b>A</b>

Date: Sept 2011 Drawn: - Co-Ord: - Check: -

FILENAME - \$FILES

**FOR CONSTRUCTION**

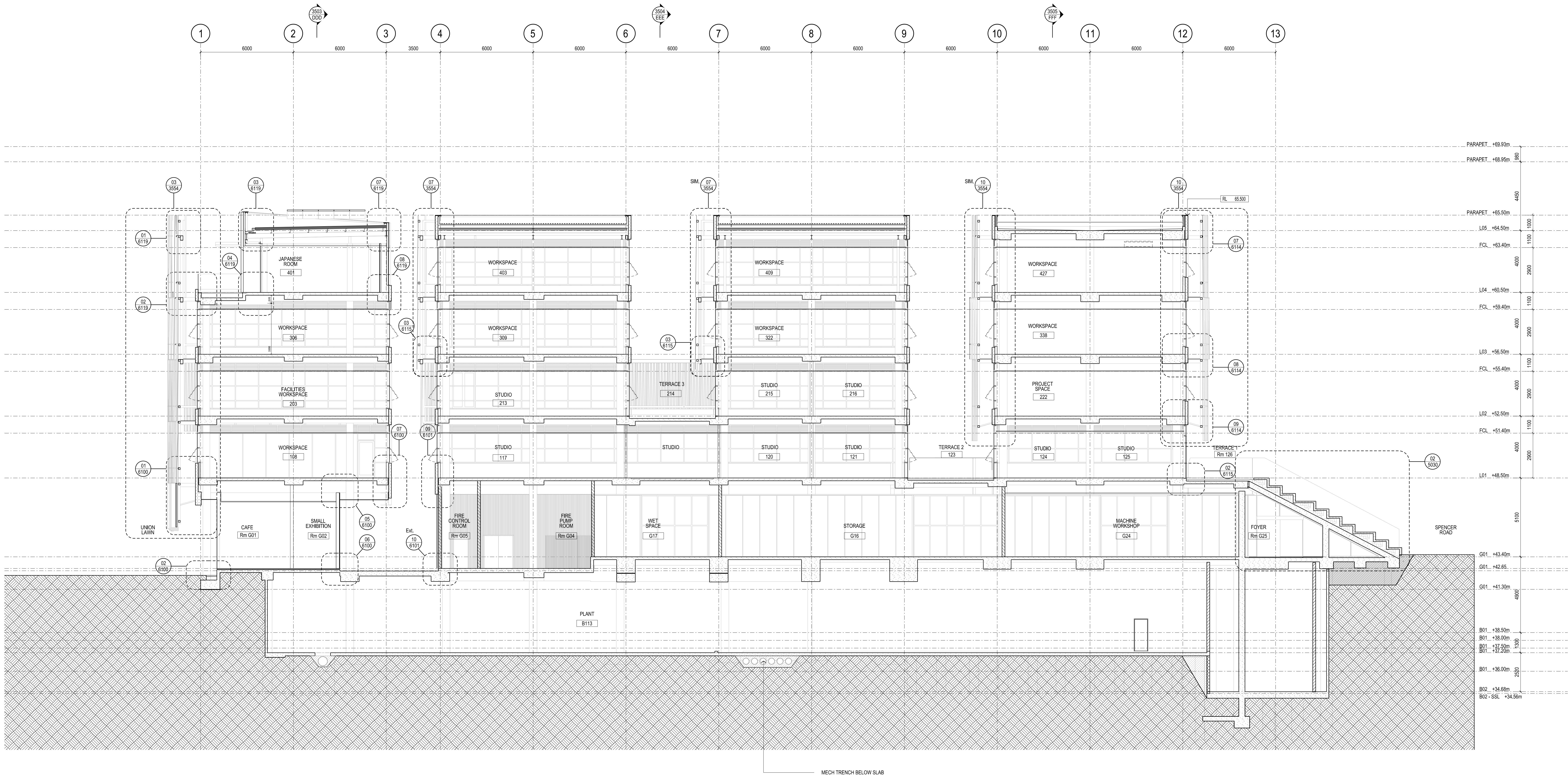

MECH TRENCH BELOW SLAB